



NAMA : _____

TAHUN : _____

**PEPERIKSAAN KENDALIAN SEKOLAH RENDAH
SEKOLAH KEBANGSAAN KUALA TAHAN**

PK 1 / 2017

BAHASA INGGERIS – PEMAHAMAN

013

MAC 2017

Tahun 5

Bahagian B

**JANGAN BUKA KERTAS SOALAN INI
SEHINGGA DIBERITAHU**

- 1 Tulis **nama** dan **tahun** pada tempat yang telah disediakan.
- 2 Jawapan kamu hendaklah ditulis diruang jawapan yang disediakan dalam kertas soalan ini.
- 3 Serahkan **Bahagian B** ini bersama-sama borang jawapan objektif kepada pengawas peperiksaan pada akhir peperiksaan

| <i>Untuk Kegunaan Pemeriksa</i> | | |
|---------------------------------|-----------|--|
| Kod pemeriksa : | | |
| No. Soalan | Markah | |
| 21 | (a) | |
| | (b) | |
| | (c) | |
| 22 | (a) | |
| | (b) | |
| | (c) | |
| | (d) | |
| | (e) | |
| 23 | (a) | |
| | (b) | |
| | (c) | |
| | (d) | |
| | (e) | |
| 24 | (a) | |
| | (b) | |
| 25 | (a) | |
| | (b) | |
| | (c) | |
| Jumlah | 30 | |

SECTION A
[20 marks]

Choose the **best** answer to complete the sentence.

*Pilih jawapan yang **terbaik** untuk melengkapkan ayat berikut.*

- 1 Rosli and his brother are listening to the _____.
A television
B radio
C hand phone
D computer

- 2 Mr. Azua repaired my father's car. Mr. Azua is a _____.
A foreman
B plumber
C teacher
D mechanic

- 3 Puan Nora is _____ on the bench under the tree.
A sitting
B playing
C looking
D running

- 4 Puan Aneesa waits for the bust at the _____ every morning.
A taxi stand
B bus stop
C bus station
D parking lot

- 5 Syahmi has a cat and _____ the cat is white and fluffy.
A a
B an
C the
D -

Choose the most suitable **words** to replace the underlined word below.

- 6 The man who **invented** the flash drive is Malaysian.
A create
B discovered

- C generate
- D conceive

Choose the **best** answer for each blank.

Pilih jawapan terbaik untuk setiap tempat kosong.

Salina is going to work. She _____ (7) her car to work every day. She stops her car when the traffic light _____ (8) red. After the traffic lights, she turns left. Salina is a careful driver. She _____ (9) her car near her office. She is never late for work.

- 7.
 - A. drive
 - B. drives
 - C. drove
- 8.
 - A. turn
 - B. turns
 - C. turned
- 9.
 - A. park
 - B. parked
 - C. parks

Choose the word that has the **similar meaning** as the underlined word.

Pilih perkataan yang mempunyai maksud yang sama dengan perkataan bergaris.

10. Many people like to shop at Pak Abu's stall as his vegetables are fresh.
- A. new
 - B. stale
 - C. tasty
 - D. raw

Choose the sentence with the correct **punctuation**.

Pilih ayat yang mempunyai tanda baca yang betul.

- 11.
 - A. "What are those?" asked Nazri's sister.
 - B. "What are those?" asked Nazris sister.
 - C. "What are those, " asked Nazri's sister.
 - D. "What are those?" asked nazri's sister.

Look at the picture and choose the **best** answer.
Lihat gambar dan pilih jawapan yang terbaik.

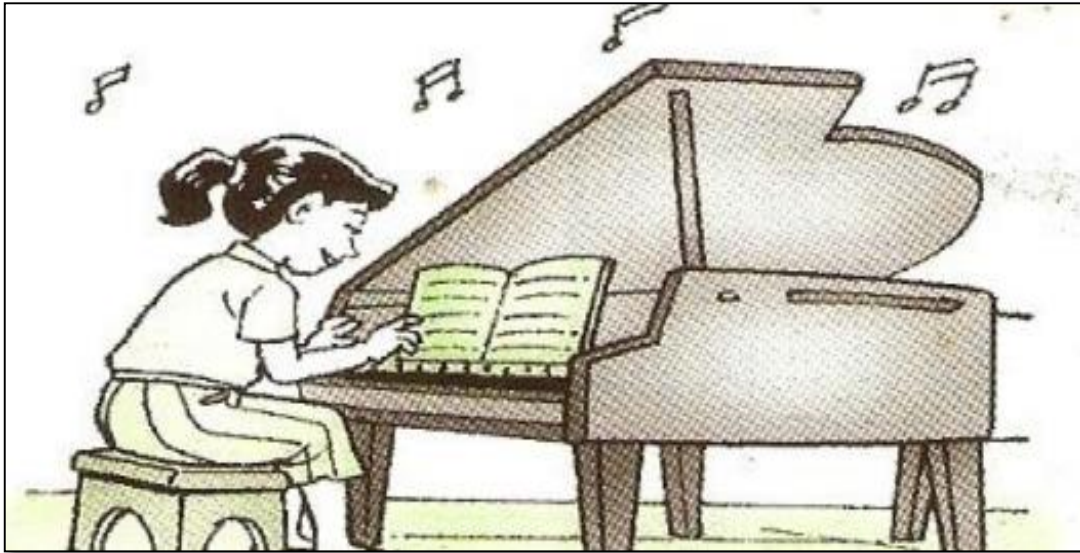

Yumie likes to play the piano. She started to _____ (12) the piano when she _____ (13) five years old. Every Friday evening, she _____ (14) for piano classes. The class is near her house. Every day, _____ (15) playing the piano. She feels that playing the piano helps her to focus.

12. A. play
B. plays
C. played
D. playing

13. A. is

- B. are
 - C. was
 - D. were
14.
 - A. go
 - B. goes
 - C. going
 - D. gone
15.
 - A. practice
 - B. practices
 - C. practiced
 - D. practising

Question 16 to 20

Read the *passage* below carefully and answer the questions that follow.
Baca petikan di bawah dan jawab soalan-soalan yang berikut.

The tapir is a relative of horses and rhinoceros in some ways but it is quite different from the horses. The tapir is the same as horse in the sense that both have odd hoofed legs.

A tapir is usually heavy and clumsy. It is smaller than a rhinoceros and has no horns. Its head looks like a pig's head. Like the rhinoceros, it has small eyes and short ears. The tapir's tail is short, too.

Tapirs live in swamps and streams. You can usually find them in jungles and forests of Malaysia, Thailand, Sumatera and other tropical countries. They like to hide themselves among the leaves and tall grasses. They sleep during the day and search for food only at night.

Tapirs are herbivores. They eat leaves, fruits and other vegetation. Their senses of hearing and smelling are very good. They are also good swimmers and often find protection in the water.

16 How is a tapir related to the horse?

- A It looks like a horse.
- B It has odd hoofed legs.
- C It looks like a rhinoceros.
- D Its head looks like a pig's head

17 The animals below do not have the same sleeping habits as the tapir except

- A elephants
- B rhinoceros
- C horses
- D bats

18 Herbivores eat _____

- A birds
- B fish
- C plants
- D chicken

19 Where does the tapir go for protection?

- A sand
- B water
- C soil
- D air

20 Which is the most suitable title for the above passage?

- A Rhinoceros
- B Tapirs
- C Horses
- D Tropical countries



NAMA : _____

TAHUN : _____

**PEPERIKSAAN KENDALIAN SEKOLAH RENDAH
SEKOLAH KEBANGSAAN KUALA TAHAN
27000 JERANTUT PAHANG**

PK 1 / 2016

BAHASA INGGERIS – PEMAHAMAN

013

MAC 2017

Tahun 5

Bahagian B

| <i>Untuk Kegunaan Pemeriksa</i> | | |
|---------------------------------|-----|--------|
| Kod pemeriksa : | | |
| No. Soalan | | Markah |
| 21 | (a) | |
| | (b) | |
| | (c) | |
| 22 | (a) | |
| | (b) | |
| | (c) | |
| | (d) | |
| | (e) | |

**JANGAN BUKA KERTAS SOALAN INI
SEHINGGA DIBERITAHU**

- 1 Tulis **nama** dan **tahun** pada tempat yang telah disediakan.
- 2 Jawapan kamu hendaklah ditulis diruang jawapan yang disediakan dalam kertas soalan ini.
- 3 Serahkan **Bahagian B** ini bersama-sama borang jawapan objektif kepada pengawas peperiksaan pada akhir peperiksaan

| | | |
|---------------|-----|-----------|
| 23 | (a) | |
| | (b) | |
| | (c) | |
| | (d) | |
| | (e) | |
| 24 | (a) | |
| | (b) | |
| 25 | (a) | |
| | (b) | |
| | (c) | |
| Jumlah | | 30 |

Kertas soalan ini mengandungi 8 halaman bercetak dan 4 halaman tidak bercetak.

SECTION B

[30 marks]

Question 21

Based on the given pictures, give the correct answers in full sentences.

Write your answers in the space provided.

Berdasarkan gambar-gambar, berikan jawapan dalam ayat yang penuh.

Tulis jawapan diletakkan yang disediakan.



Answer :

(b)

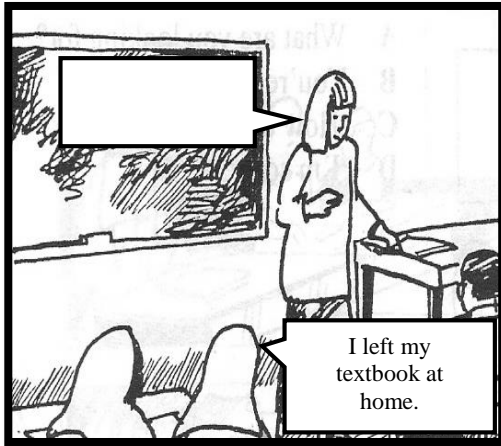

Answer :

(c)

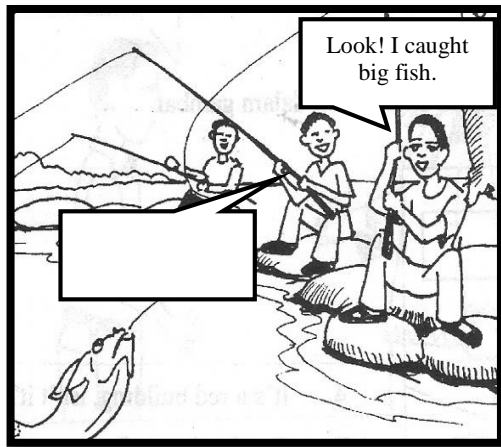

Answer :

[6 marks]

Read the story below and answer the questions that follow.
 Baca petikan dibawah dan jawab soalan-soalan berikutnya.

Amran was orphaned when he was six years old. His parents passed away in a tragic road accident when they went for a holiday. Since he has no other family members and relatives, so he lives in Sinar Harapan orphanage. He was always focusing in his studies and diligent on doing household chores when he was there. Everyone liked him.

He aspired to be a successful doctor. So, he worked hard. As he was diligent and perseverant in his studies, he always attained excellent results in his examination. Soon, the Social Welfare Department offered him a scholarship to pursue his higher studies. He did not decline. He studied hard in the university and achieved excellence in all his examinations.

Finally, he succeeded in becoming a doctor. As a doctor, Dr. Amran has never forgotten he is an orphan who had gotten a lot of help from others. He wants to repay other's kindness. So, since he has established his own clinic, he gives free treatment to the orphans and the poor people who cannot afford payment. Dr. Amran is a kind, successful and considerate doctor.

Question 22

Tick () the correct answer.

(a) Amran grew up in ...

| | |
|-----------------------------|--------------------------|
| An orphanage | <input type="checkbox"/> |
| A hospital | <input type="checkbox"/> |
| A Social Welfare Department | <input type="checkbox"/> |

[1 marks]

(b) The most suitable title for the story is ...

| | |
|----------------------------|--------------------------|
| Amran And Friends. | <input type="checkbox"/> |
| Amran The Unfortunate. | <input type="checkbox"/> |
| The Story of Doctor Amran. | <input type="checkbox"/> |

[1 marks]

Write your answers in the spaces provided.

(c) What happened to Amran's parents?

[2 marks]

(d) Amran lives in Sinar Harapan Orphanage? Why?

[2 marks]

(d) Why did Amran give free treatments to the poor and orphans? Was the action correct?

[2 marks]

Read the flyer below and answer the questions that follow
Baca risalah di bawah dan jawab soalan-soalan berikutnya.

Hijrah Insani Enterprise
JB – Penang Route

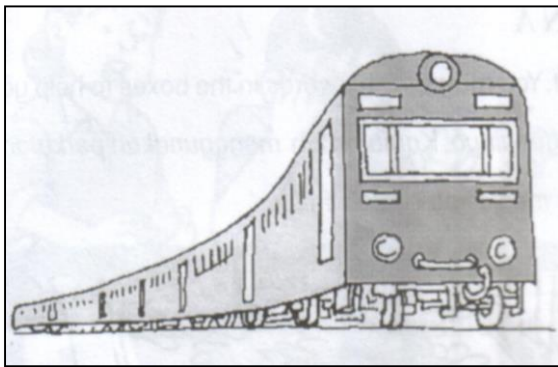

TRAIN

Departure : 8.00 a.m.
: 2.00 p.m.
Fare : RM 30.00
Duration : 8 hours (no traffic)

“Enjoy the countryside scenery”
Air-conditioned

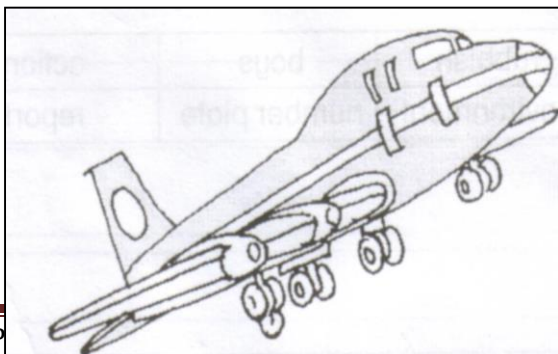

AEROPLANE

Departure : 11.00 a.m.
: 7.00 p.m.
Fare : RM150.00
Duration : 45 minutes (free meals)

“Bird’s eye view of the scenery”
Air-conditioned

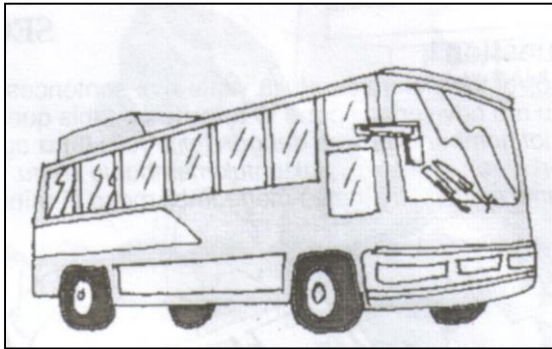

BUS

Departure : 9.00 a.m., 12.00 noon.
 : 6.00 p.m.
 Fare : RM 70.00
 Duration : 13 hours (plus traffic)

“Enjoy the countryside scenery”
 Air-conditioned

We provide group package, honeymoon and other packages.

Call us for other options.

HIJRAH INSANI ENTERPRISE TRAVEL & TOUR

TEL: 02-1236789 FAX: 031458969

Question 23

Tick (✓) the correct answer.

(a) What is the fastest mode for Ashraf to get to Penang?

| | |
|-----------|--|
| Aeroplane | |
| Train | |
| Bus | |

[1 marks]

(b) What time will Hanna arrive in Penang if she takes the bus at 6 in the evening?

| | |
|-----------|--|
| 5.00 a.m. | |
| 6.00 a.m. | |
| 7.00 a.m. | |

[1 marks]

(c) Match the phrases in List A to the suitable phrases in List B. An example is given below.

| List A | List B |
|---------------------------|---------------------------------------|
| We should call the agency | bird's eyes view of the scenery. |
| Travel by air and enjoy | take the train for smooth ride. |
| If you hate traffic, | for honeymoon package services. |
| Air-condition is provided | for all three mode of transportation. |

[2 marks]

Write your answer in the space provided.

(d) What is the advantage of taking the train and bus?

[2 marks]

(e) What do you understand by 'free meal'?

[2 marks]

Study the flyer and read the dialogue below. Answer the questions that follow.
Lihat lembaran dan baca dialog dibawah. Jawab soalan yang diberikan.

ELITE SUMMER CAMP SCHOOL HOLIDAYS ACTIVITIES

CAMPING PACK



Type : Outdoor activity
Needed : a tent, a compass and
a rope
Activity : rough and tough
Benefit : good for team
building and friendship

FISHING PACK



Type : Outdoor activity
Needed : a fishing rod, bait and
a pail
Activity : relax and enjoy
Benefit : learn to be
patient

DRAWING PACK

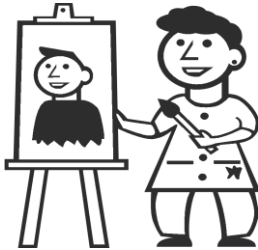

Type : Indoor activity
Needed : brush, drawing block and watercolours/ crayon
Activity : relax and enjoy
Benefit : learn about art

Nothing to do this holiday?
Bored staying home?
Parents are working?

Come join us for a spectacular and exciting school holiday activities.

Registration : Elite Camp, Kota Tinggi

Fee: RM250 / person

Date : 20 July 2016

Contact : Cikgu Syafiq 013-3218762

**First 50 persons to register will get a gift bag and 10% discount of the fee.*

Malik : Mum, did you see the flyer about the holiday activities?

Mum : Yes. Why? Are you interested in joining the camp?

Malik : Yes, mom. I do. They're giving great discount. Shall we register this evening?

Mum : What activity do you want to do?

Malik : Well, I like outdoor activities. I think I want to join camping pack.

Mum : Oh, I almost forgot about it. Would your sister like to join to? She likes drawing.

Malik : Sure. She'll be interested.

Mum : Ok. Let's talk to her.

Question 24

Tick (✓) the correct answer.

(a) These outdoor activities would be perfect for Malik, except ...

| | |
|---------|--|
| Camping | |
| Fishing | |
| Drawing | |

[1 marks]

(b) How much would Malik's mother pay for the fee?

| | |
|----------|--|
| RM250.00 | |
| RM500.00 | |
| RM350.00 | |

[1 marks]

Question 25

Write your answers in the spaces provided.

(a) Who are in the conversation above?

[2 marks]

(b) Where is the location of the Elite Camp?

[2 marks]

(c) Which of the three activities above would you choose? Why?

[2 marks]

KERTAS SOALAN TAMAT